

## ABOVE WATER EVEN KEEL

Sample ID: 2006ELA1172.2987  
Strain: EVEN KEEL 500 MG  
Matrix: Ingestible  
Type: Tincture  
Sample Size: 1 units; Batch:

Manufactured: N/A  
Collected:  
Received: 06/23/2020  
Completed: 07/16/2020  
Batch#:

Client  
**Real Tested CBD**  
Lic. #  
1 Pelican Point  
Newport Coast, CA 92657



### Summary

| Test              | Date Tested | Result   |
|-------------------|-------------|----------|
| Batch             |             | Pass     |
| Cannabinoids      | 06/25/2020  | Complete |
| Residual Solvents | 06/26/2020  | Pass     |
| Pesticides        | 06/26/2020  | Pass     |

### Cannabinoids

Complete

|           |                         |                         |
|-----------|-------------------------|-------------------------|
| <b>ND</b> | <b>19.13 mg/serving</b> | <b>19.50 mg/serving</b> |
| Total THC | Total CBD               | Total Cannabinoids      |

| Analyte          | LOD      | LOQ      | Result       | Result       | Result       | Result        |
|------------------|----------|----------|--------------|--------------|--------------|---------------|
|                  | mg/g     | mg/g     | mg/g         | mg/mL        | mg/serving   | mg/package    |
| THCa             | 0.008000 | 0.198000 | ND           | ND           | ND           | ND            |
| Δ9-THC           | 0.016000 | 0.198000 | ND           | ND           | ND           | ND            |
| Δ8-THC           | 0.011000 | 0.198000 | ND           | ND           | ND           | ND            |
| THCV             | 0.018000 | 0.198000 | ND           | ND           | ND           | ND            |
| CBDa             | 0.009000 | 0.198000 | ND           | ND           | ND           | ND            |
| CBD              | 0.022000 | 0.198000 | 20.21        | 19.13        | 19.13        | 574.04        |
| CBDV             | 0.015000 | 0.198000 | <LOQ         | <LOQ         | <LOQ         | <LOQ          |
| CBN              | 0.008000 | 0.198000 | <LOQ         | <LOQ         | <LOQ         | <LOQ          |
| CBGa             | 0.015000 | 0.198000 | ND           | ND           | ND           | ND            |
| CBG              | 0.015000 | 0.198000 | 0.39         | 0.37         | 0.37         | 10.96         |
| CBC              | 0.011000 | 0.198000 | <LOQ         | <LOQ         | <LOQ         | <LOQ          |
| <b>Total THC</b> |          |          | <b>ND</b>    | <b>ND</b>    | <b>ND</b>    | <b>ND</b>     |
| <b>Total CBD</b> |          |          | <b>20.21</b> | <b>19.13</b> | <b>19.13</b> | <b>574.04</b> |
| <b>Total</b>     |          |          | <b>20.60</b> | <b>19.50</b> | <b>19.50</b> | <b>585.01</b> |

1 mL = 0.9468g, 30 serving(s) per package.

Cannabinoids analysis by SOP LAB-001 utilizing High Performance Liquid Chromatography-Diode Array Detection (HPLC-DAD). Total THC = THCa \* 0.877 + d9-THC; Total CBD = CBDa \* 0.877 + CBD. LOQ = Limit of Quantitation. LOD = Limit of Detection. ND = Not Detected. If moisture content is tested and reported, the cannabinoid results are reported normalized to dry weight.



*Aaron Stancik*

Aaron Stancik, PhD  
Chief Science Officer

Confident Cannabis  
All Rights Reserved  
support@confidentcannabis.com  
(866) 506-5866  
www.confidentcannabis.com



Sample collection for laboratory testing was performed in accordance to BCC's regulations, 16 CCR section 5705, effective 01/2019. Foreign material analysis by SOP LAB-008 utilizing visual examination and optical microscopy. Water activity measurement by SOP LAB-010 utilizing chilled-mirror dew point analysis. Moisture content measurement by SOP LAB-009 utilizing thermogravimetric analysis. This product has been tested by Earth Labs, LLC using valid testing methodologies and quality system as required by state law. All LQC samples were performed and met the acceptance criteria, pursuant to 16 CCR section 5730. Values reported relate only to the product tested. Earth Labs, LLC makes no claims as to the efficacy, safety or other risks associated with any detected or non-detected levels of any compounds reported herein. This Certificate shall not be reproduced except in full, without the written approval of Earth Labs, LLC.



**ABOVE WATER EVEN KEEL**

Sample ID: 2006ELA1172.2987

Manufactured: N/A

Client

Strain: EVEN KEEL 500 MG

Collected:

Real Tested CBD

Matrix: Ingestible

Received: 06/23/2020

Lic. #

Type: Tincture

Completed: 07/16/2020

1 Pelican Point

Sample Size: 1 units; Batch:

Batch#:

Newport Coast, CA 92657

**Residual Pesticides**

Pass

| Analyte             | LOD   | LOQ   | Limit | Result | Status | Analyte                 | LOD   | LOQ   | Limit | Result | Status |
|---------------------|-------|-------|-------|--------|--------|-------------------------|-------|-------|-------|--------|--------|
|                     | µg/g  | µg/g  | µg/g  | µg/g   |        |                         | µg/g  | µg/g  | µg/g  | µg/g   |        |
| Abamectin           | 0.022 | 0.066 | 0.3   | ND     | Pass   | Fludioxonil             | 0.015 | 0.046 | 30    | ND     | Pass   |
| Acephate            | 0.004 | 0.012 | 5     | ND     | Pass   | Hexythiazox             | 0.007 | 0.021 | 2     | ND     | Pass   |
| Acequinocyl         | 0.015 | 0.044 | 4     | ND     | Pass   | Imazalil                | 0.029 | 0.086 | 0.029 | ND     | Pass   |
| Acetamiprid         | 0.005 | 0.015 | 5     | ND     | Pass   | Imidacloprid            | 0.008 | 0.024 | 3     | ND     | Pass   |
| Aldicarb            | 0.025 | 0.074 | 0.025 | ND     | Pass   | Kresoxim Methyl         | 0.025 | 0.074 | 1     | ND     | Pass   |
| Azoxystrobin        | 0.009 | 0.028 | 40    | ND     | Pass   | Malathion               | 0.028 | 0.084 | 5     | ND     | Pass   |
| Bifenazate          | 0.005 | 0.014 | 5     | ND     | Pass   | Metalaxyl               | 0.026 | 0.079 | 15    | ND     | Pass   |
| Bifenthrin          | 0.022 | 0.066 | 0.5   | ND     | Pass   | Methiocarb              | 0.031 | 0.093 | 0.031 | ND     | Pass   |
| Boscalid            | 0.014 | 0.042 | 10    | ND     | Pass   | Methomyl                | 0.031 | 0.093 | 0.1   | ND     | Pass   |
| Captan              | 0.21  | 0.593 | 5     | ND     | Pass   | Mevinphos               | 0.01  | 0.031 | 0.01  | ND     | Pass   |
| Carbaryl            | 0.009 | 0.027 | 0.5   | ND     | Pass   | Myclobutanil            | 0.017 | 0.052 | 9     | ND     | Pass   |
| Carbofuran          | 0.018 | 0.054 | 0.018 | ND     | Pass   | Naled                   | 0.027 | 0.081 | 0.5   | ND     | Pass   |
| Chlorantraniliprole | 0.03  | 0.09  | 40    | ND     | Pass   | Oxamyl                  | 0.014 | 0.042 | 0.2   | ND     | Pass   |
| Chlordane           | 0.023 | 0.075 | 0.023 | ND     | Pass   | Pacllobutrazol          | 0.017 | 0.051 | 0.017 | ND     | Pass   |
| Chlorfenapyr        | 0.007 | 0.022 | 0.007 | ND     | Pass   | Parathion Methyl        | 0.011 | 0.033 | 0.011 | ND     | Pass   |
| Chlorpyrifos        | 0.018 | 0.054 | 0.018 | ND     | Pass   | Pentachloronitrobenzene | 0.025 | 0.079 | 0.2   | ND     | Pass   |
| Clofentezine        | 0.025 | 0.075 | 0.5   | ND     | Pass   | Permethrin              | 0.087 | 0.26  | 20    | ND     | Pass   |
| Coumaphos           | 0.02  | 0.06  | 0.02  | ND     | Pass   | Phosmet                 | 0.02  | 0.06  | 0.2   | ND     | Pass   |
| Cyfluthrin          | 0.158 | 0.475 | 1     | ND     | Pass   | Piperonyl Butoxide      | 0.021 | 0.063 | 8     | ND     | Pass   |
| Cypermethrin        | 0.037 | 0.111 | 1     | ND     | Pass   | Prallethrin             | 0.026 | 0.078 | 0.4   | ND     | Pass   |
| Daminozide          | 0.01  | 0.03  | 0.01  | ND     | Pass   | Propiconazole           | 0.029 | 0.088 | 20    | ND     | Pass   |
| Diazinon            | 0.008 | 0.024 | 0.2   | ND     | Pass   | Propoxur                | 0.03  | 0.089 | 0.03  | ND     | Pass   |
| Dichlorvos          | 0.015 | 0.044 | 0.015 | ND     | Pass   | Pyrethrins              | 0.02  | 0.059 | 1     | ND     | Pass   |
| Dimethoate          | 0.027 | 0.082 | 0.027 | ND     | Pass   | Pyridaben               | 0.006 | 0.018 | 3     | ND     | Pass   |
| Dimethomorph        | 0.016 | 0.048 | 20    | ND     | Pass   | Spinetoram              | 0.019 | 0.056 | 3     | ND     | Pass   |
| Ethoprophos         | 0.018 | 0.055 | 0.018 | ND     | Pass   | Spinosad                | 0.011 | 0.034 | 3     | ND     | Pass   |
| Etofenprox          | 0.013 | 0.038 | 0.013 | ND     | Pass   | Spiromesifen            | 0.019 | 0.057 | 12    | ND     | Pass   |
| Etoxazole           | 0.029 | 0.088 | 1.5   | ND     | Pass   | Spirotetramat           | 0.031 | 0.094 | 13    | ND     | Pass   |
| Fenhexamid          | 0.019 | 0.058 | 10    | ND     | Pass   | Spiroxamine             | 0.02  | 0.061 | 0.02  | ND     | Pass   |
| Fenoxycarb          | 0.031 | 0.092 | 0.031 | ND     | Pass   | Tebuconazole            | 0.008 | 0.025 | 2     | ND     | Pass   |
| Fenpyroximate       | 0.01  | 0.03  | 2     | ND     | Pass   | Thiacloprid             | 0.016 | 0.048 | 0.016 | ND     | Pass   |
| Fipronil            | 0.016 | 0.047 | 0.016 | ND     | Pass   | Thiamethoxam            | 0.005 | 0.015 | 4.5   | ND     | Pass   |
| Fonicamid           | 0.001 | 0.004 | 2     | ND     | Pass   | Trifloxystrobin         | 0.005 | 0.014 | 30    | ND     | Pass   |

Date Tested: 06/26/2020

Pesticides analysis by SOP LAB-005 using Gas Chromatography - Mass Spectrometry - Mass Spectrometry (GC-MS/MS) and by SOP LAB-004 utilizing Liquid Chromatography - Mass Spectrometry - Mass Spectrometry (LC-MS/MS). LOQ = Limit of Quantitation. LOD = Limit of Detection. ND = Not Detected.



*Aaron Stanick*

Aaron Stanick, PhD  
Chief Science Officer

Confident Cannabis  
All Rights Reserved  
support@confidentcannabis.com  
(866) 506-5866  
www.confidentcannabis.com



Sample collection for laboratory testing was performed in accordance to BCC's regulations, 16 CCR section 5705, effective 01/2019. Foreign material analysis by SOP LAB-008 utilizing visual examination and optical microscopy. Water activity measurement by SOP LAB-010 utilizing chilled-mirror dew point analysis. Moisture content measurement by SOP LAB-009 utilizing thermogravimetric analysis. This product has been tested by Earth Labs, LLC using valid testing methodologies and quality system as required by state law. All LQC samples were performed and met the acceptance criteria, pursuant to 16 CCR section 5730. Values reported relate only to the product tested. Earth Labs, LLC makes no claims as to the efficacy, safety or other risks associated with any detected or non-detected levels of any compounds reported herein. This Certificate shall not be reproduced except in full, without the written approval of Earth Labs, LLC.



## ABOVE WATER EVEN KEEL

|                              |                       |                         |
|------------------------------|-----------------------|-------------------------|
| Sample ID: 2006ELA1172.2987  | Manufactured: N/A     | Client                  |
| Strain: EVEN KEEL 500 MG     | Collected:            | <b>Real Tested CBD</b>  |
| Matrix: Ingestible           | Received: 06/23/2020  | Lic. #                  |
| Type: Tincture               | Completed: 07/16/2020 | 1 Pelican Point         |
| Sample Size: 1 units; Batch: | Batch#:               | Newport Coast, CA 92657 |

### Residual Solvents

| Analyte                              | LOD   | LOQ    | Limit | Result | Status |
|--------------------------------------|-------|--------|-------|--------|--------|
|                                      | µg/g  | µg/g   | µg/g  | µg/g   |        |
| 1,2-Dichloroethane                   | 0.20  | 0.84   | 1     | ND     | Pass   |
| Acetone                              | 8.69  | 187.41 | 5000  | ND     | Pass   |
| Acetonitrile                         | 8.97  | 187.41 | 410   | ND     | Pass   |
| Benzene                              | 0.17  | 0.84   | 1     | ND     | Pass   |
| Butane                               | 8.86  | 374.81 | 5000  | ND     | Pass   |
| Chloroform                           | 0.16  | 0.84   | 1     | ND     | Pass   |
| Ethanol                              | 66.80 | 749.63 | 5000  | ND     | Pass   |
| Ethyl acetate                        | 9.60  | 187.41 | 5000  | ND     | Pass   |
| Ethyl ether                          | 9.79  | 187.41 | 5000  | ND     | Pass   |
| Ethylene oxide                       | 0.07  | 0.84   | 1     | ND     | Pass   |
| Heptane                              | 18.28 | 187.41 | 5000  | ND     | Pass   |
| Isopropyl alcohol                    | 15.24 | 187.41 | 5000  | ND     | Pass   |
| Methanol                             | 29.76 | 187.41 | 3000  | ND     | Pass   |
| Methylene chloride                   | 0.18  | 0.84   | 1     | ND     | Pass   |
| Hexane                               | 30.16 | 187.41 | 290   | ND     | Pass   |
| Pentane                              | 18.55 | 187.41 | 5000  | ND     | Pass   |
| Propane                              | 21.72 | 374.81 | 5000  | ND     | Pass   |
| Toluene                              | 9.61  | 187.41 | 890   | ND     | Pass   |
| Trichloroethylene                    | 0.15  | 0.84   | 1     | ND     | Pass   |
| Total xylenes (ortho-, meta-, para-) | 11.55 | 187.41 | 2170  | ND     | Pass   |



Date Tested: 06/26/2020  
Residual Solvents analysis by SOP LAB-003 utilizing Gas Chromatography – Flame Ionization Detection (GC-FID) and Gas Chromatography – Mass Spectrometry (GC-MS).  
LOQ = Limit of Quantitation. LOD = Limit of Detection. ND = Not Detected.



*Aaron Stanick*

Aaron Stanick, PhD  
Chief Science Officer

Confident Cannabis  
All Rights Reserved  
support@confidentcannabis.com  
(866) 506-5866  
www.confidentcannabis.com



Sample collection for laboratory testing was performed in accordance to BCC's regulations, 16 CCR section 5705, effective 01/2019. Foreign material analysis by SOP LAB-008 utilizing visual examination and optical microscopy. Water activity measurement by SOP LAB-010 utilizing chilled-mirror dew point analysis. Moisture content measurement by SOP LAB-009 utilizing thermogravimetric analysis. This product has been tested by Earth Labs, LLC using valid testing methodologies and quality system as required by state law. All LQC samples were performed and met the acceptance criteria, pursuant to 16 CCR section 5730. Values reported relate only to the product tested. Earth Labs, LLC makes no claims as to the efficacy, safety or other risks associated with any detected or non-detected levels of any compounds reported herein. This Certificate shall not be reproduced except in full, without the written approval of Earth Labs, LLC.

**ABOVE WATER EVEN KEEL**

Sample ID: 2006ELA1172.2987  
Strain: EVEN KEEL 500 MG  
Matrix: Ingestible  
Type: Tincture  
Sample Size: 1 units; Batch:

Manufactured: N/A  
Collected:  
Received: 06/23/2020  
Completed: 07/16/2020  
Batch#:

Client  
**Real Tested CBD**  
Lic. #  
1 Pelican Point  
Newport Coast, CA 92657

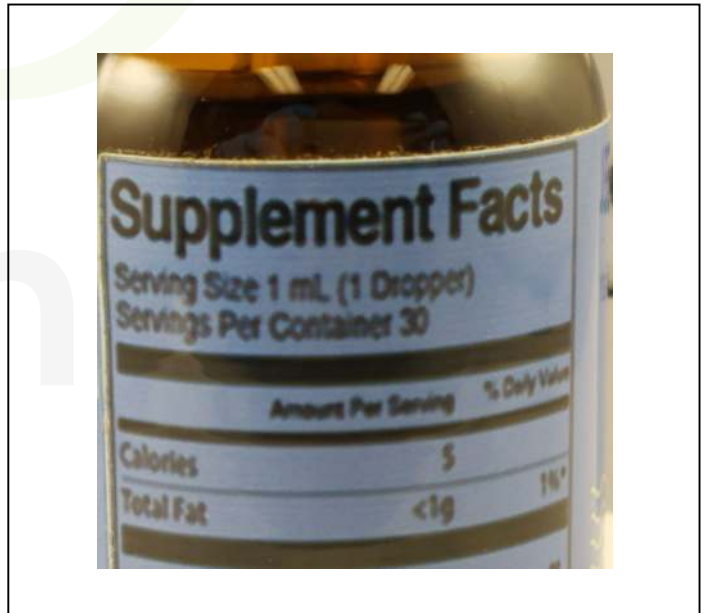

*Aaron Stanick*

Aaron Stanick, PhD  
Chief Science Officer

Confident Cannabis  
All Rights Reserved  
support@confidentcannabis.com  
(866) 506-5866  
www.confidentcannabis.com



Sample collection for laboratory testing was performed in accordance to BCC's regulations, 16 CCR section 5705, effective 01/2019. Foreign material analysis by SOP LAB-008 utilizing visual examination and optical microscopy. Water activity measurement by SOP LAB-010 utilizing chilled-mirror dew point analysis. Moisture content measurement by SOP LAB-009 utilizing thermogravimetric analysis. This product has been tested by Earth Labs, LLC using valid testing methodologies and quality system as required by state law. All LQC samples were performed and met the acceptance criteria, pursuant to 16 CCR section 5730. Values reported relate only to the product tested. Earth Labs, LLC makes no claims as to the efficacy, safety or other risks associated with any detected or non-detected levels of any compounds reported herein. This Certificate shall not be reproduced except in full, without the written approval of Earth Labs, LLC.